Peter Bachmayer

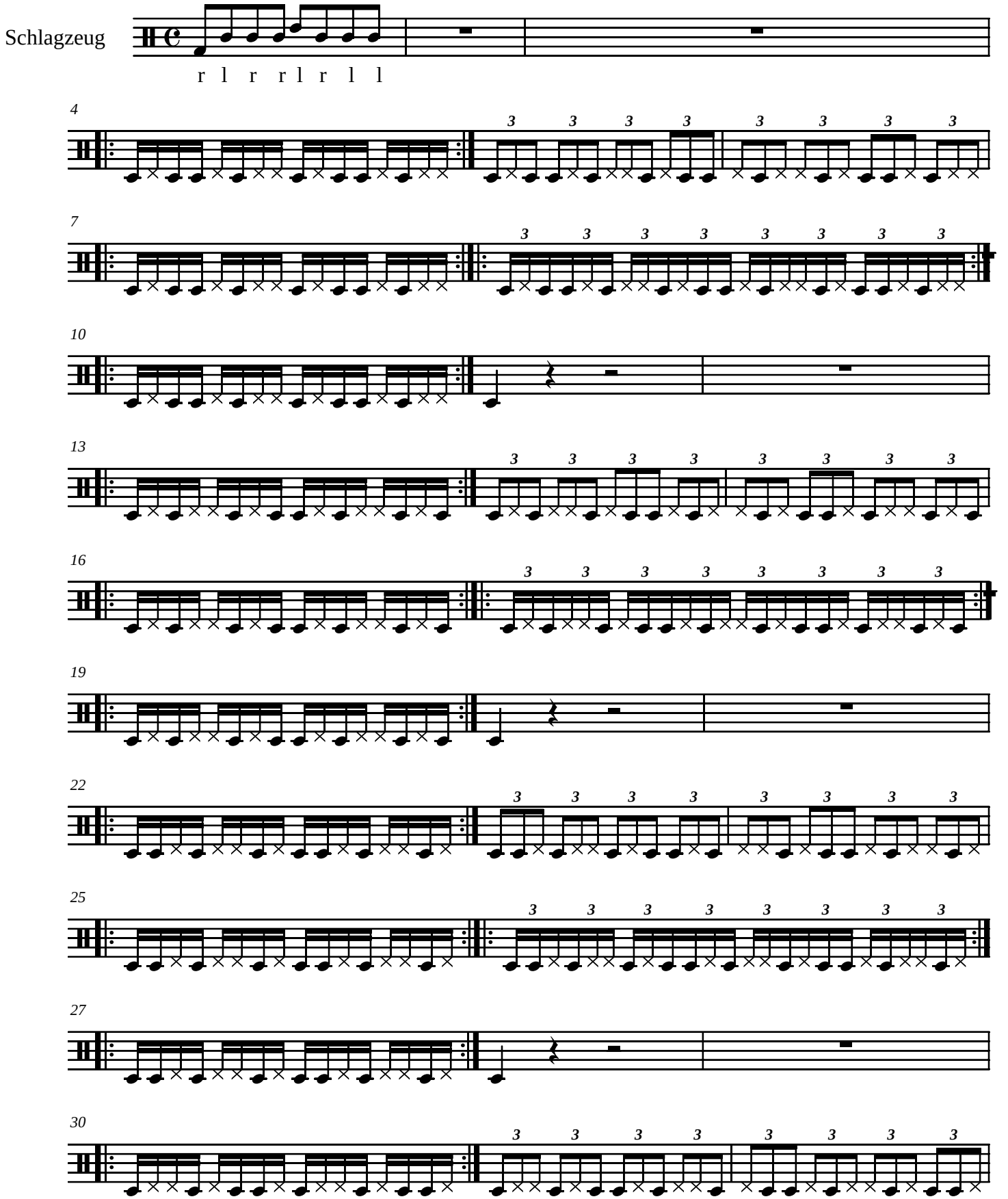

33

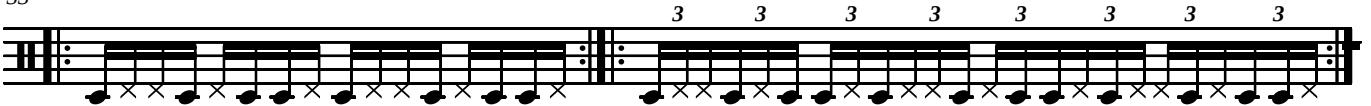

36

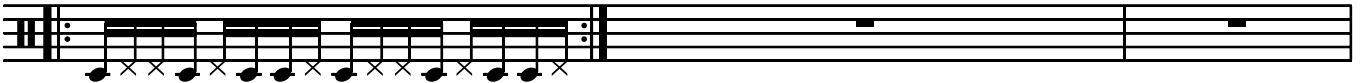

39